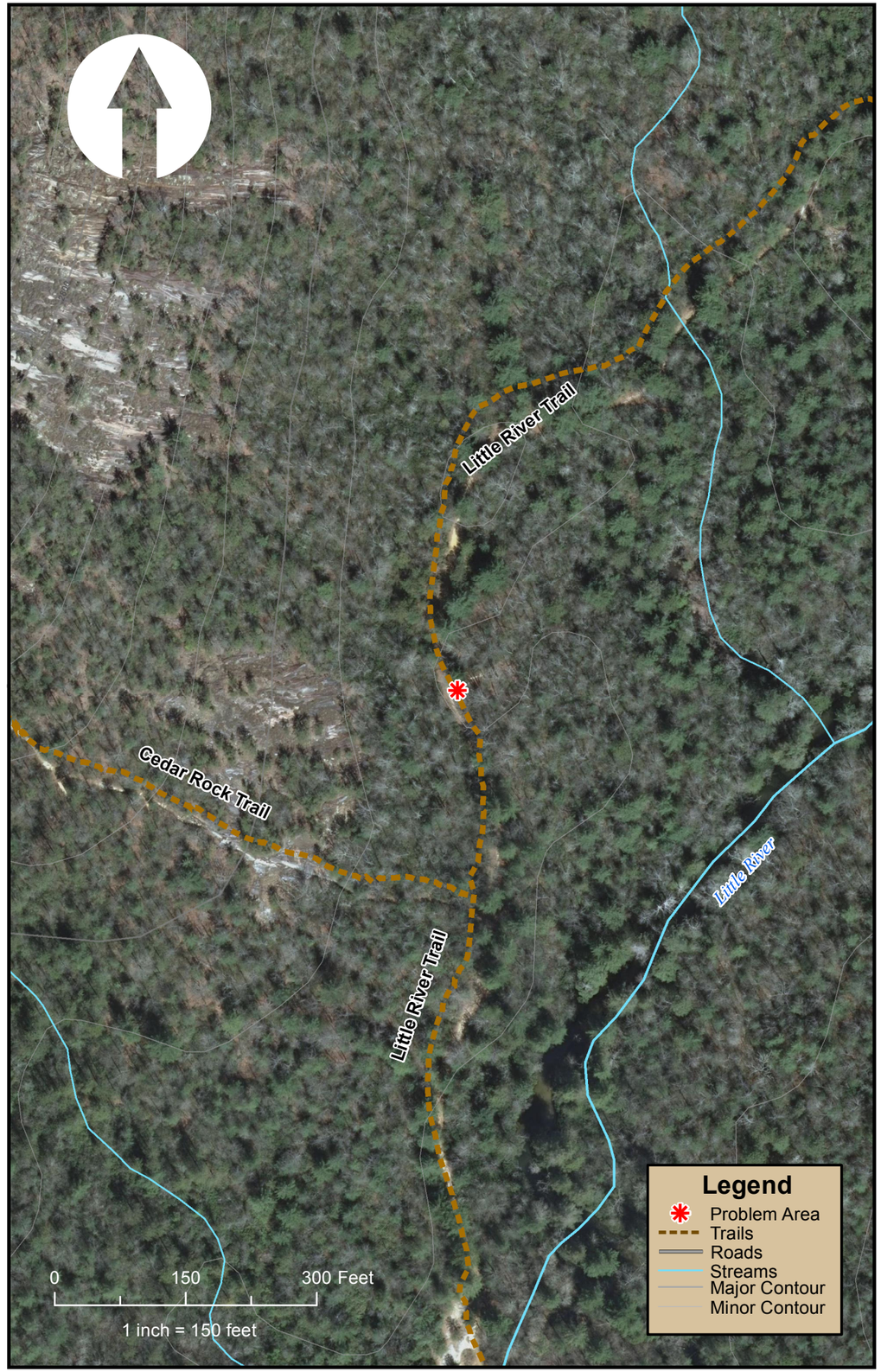

Area of Concern – Site: P05

Map Grid Location: D9 Site visit date/ team): 4/13/15/ BK, JZ Drainage Area (Sq. Mi.): < 0.1

Name & Location: Drainage across Little River Trail

1. **Culvert (diameter/material/length):** _____

☐clogged ☐aquatic organism passage/ perched
☐crushed ☐erosion (upstream/ downstream)
☐lack of natural bed ☐piping
☐safety hazard ☐overtopping

2. **Trail/ Road Impact (trail/ road name):** Little River Trail

☐stormwater input ☒sediment input
☐bridge ☐utilities
☒unstable trail crossing ☒erosion
☐safety hazard ☒human impact (hiking/biking)
☐missing vegetation ☐equine/dog impacts

3. **Upland/ Stormwater**

☐nonpoint source pollution ☐upland erosion
☐pollutant point source ☐unvegetated upland area

4. **Lake/Pond/ Reservoir (reservoir name):** _____

☐erosion ☐lack of vegetation
☐equine impact ☐human impact (hiking/biking)
☐safety hazard ☐water quality (temperature, algae, geese, fecal)

5. **Other Problem Area(s)**(list contributing factors)

Potential Solutions

☐relocate trail/close trail/road ☒trail/road crossing improvement
☐vegetation/ shoreline planting ☐mechanical grading
☐stormwater treatment ☐animal watering
☐human/ animal exclusion ☐culvert rehabilitation/ replacement
☐signs ☐culvert daylighting
☐maintenance ☐bridge replacement/improvement

Comments

Stormwater drainage crosses Little River Trail, with trail serving as sediment source to Little River.

Kee Mapping & Surveying